

Patient report

Bio-Rad DATE: 10/09/2019
D-10 TIME: 07:42 PM
S/N: #DJ4I016123 Software version: 4.30-2
Sample ID: 10604793
Injection date 10/09/2019 07:40 PM
Injection #: 48 Method: HbA1c
Rack #: --- Rack position: 4

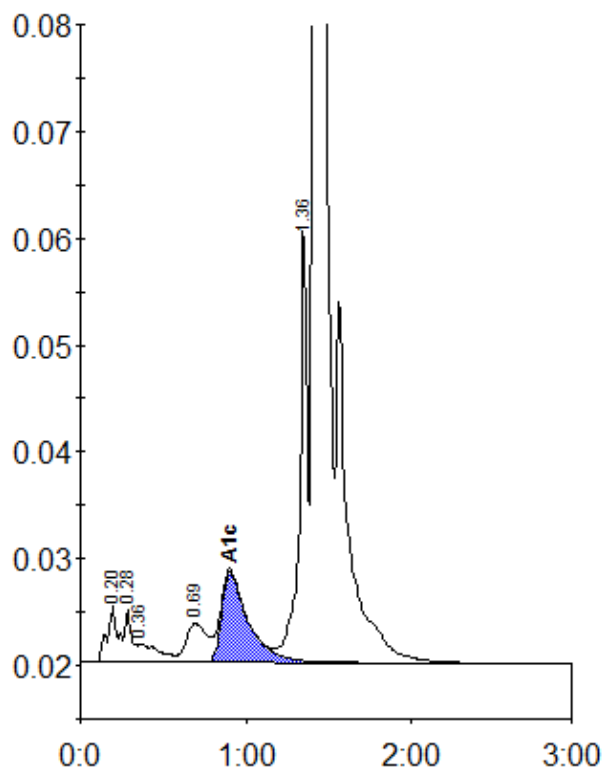

Peak table - ID: 10604793

Peak	R.time	Height	Area	Area %
A1a	0.20	5399	24502	0.9
A1b	0.28	4873	14188	0.5
Unknown	0.36	1739	16275	0.6
LA1c/CHb-1	0.69	3617	32192	1.2
A1c	0.90	8549	95177	5.2
P3	1.36	40456	135058	5.0
A0	1.41	764720	2382779	88.2
Total Area:			2700171	

Concentration:	%
A1c	5.2